RICHWOOD CIVIC CENTER NEWSLETTER

235 Grove St, Richwood, OH 43344

740-943-2310/740-268-0112

OCTOBER 2026

"Like" the Facebook Page: "America 250-Village of Richwood" to follow all the events happening in the North Union Area to celebrate your country's 250th Semiquincentennial through December 2026!

OCTOBER 1776

The American political focus shifted from declaring independence to the urgent, practical realities of surviving a war, preventing internal subversion, and securing critical foreign support! The Second Continental Congress in Philadelphia worked to transform a new and untested form of government into a functioning, sovereign nation! Meanwhile, General George Washington's Army was constantly challenged and in retreat throughout New York!

6 Oct: Crackdown on Loyalists: As New York fell, the Continental Congress knew there was a threat posed by sympathizers who aided British forces. Local colonial committees were ordered to intensify the surveillance of, arrest and disarm "Tories dangerous to the liberties of America".

11 Oct: The Battle of Valcour Island, NY. One of the first major naval battles of the war, A makeshift American fleet, under the command of Benedict Arnold, was physically defeated by a superior British Fleet. However, Arnold's fierce resistance delayed the British advance from Canada buying the Continental Army crucial months to prepare defenses further south.

18 Oct: The Battle of Pell's Point, NY: 4,000 British forces faced 750 Massachusetts soldiers – who were commanded by Colonel John Glover. Glover launched a barrage of defense tactics – ambushes from behind stone walls – that slowed down the massive number of Brits. Their actions delayed the Brit's advance long enough for Washington's main army to complete its retreat to White Plains, NY.

26 Oct: Foreign Support: America could not defeat the British Empire alone! The Continental Congress dispatched Benjamin Franklin on a secret diplomatic mission to Paris. His mission was to negotiate a formal military alliance, secure loans, and receive official French recognition of the United States. His rough voyage lasted 38 days. Had the Brits captured the ship, Franklin would have faced execution for treason!

28 Oct: The Battle of White Plains: British General William Howe caught up with the Continental Army just north of NYC. The Red Coats successfully assaulted a strategic outpost on Chatterton Hill, driving Washington's troops from the high ground. Facing heavy artillery fire, Washington ordered a tactical retreat further north into the hills, leaving Manhattan entirely vulnerable to British occupation. However, Washington's retreat prevented the Brits from trapping or destroying the American forces!

Following numerous tactical defeats in October, George Washington's Army was completely chased out of New York, across New Jersey, and over the Delaware River. But our Army never surrendered!

November 1776 proved to be one of the lowest and darkest points for George Washington and our Continental Army. See you next month as we explore the possibility of our Army's collapse.



Activates Calendar Page 5

Community Meals Page 6

Trips Page 9

Puzzles Page 12

Birthdays Page 14

Membership Form Page 25

Another month has passed and we are gracefully heading into fall. We had a great time at the Richwood Independent Fair! Unfortunately, I was so busy I forgot to get pictures. Thank you to the Fair Board, Union Co. Senior Services, VFW, and the Richwood Civic Center Board for making this another successful year. We served 290 delicious meals made by Kelly's Kitchen and we gave away $340 in cash playing Bingo. We look forward to doing it all again next year.

You can see the winners and runners on our rainy-day Ruth Woods Fun Run on page 4. Thank you to my board for some quick thinking which made it possible to make changes on the run to avoid flooded areas. On page 8 you can see our quilt winner and get information on our Lei Making class.

Now that October has arrived, we will start taking names for our annual Christmas Bell program that we do for the seniors that live in the North Union School District. You can get more information on page 11.

Have a wonderful month!

REMINDER

WE ARE GETTING TO THAT TIME OF YEAR AGAIN



WHEN THE NORTH UNION SCHOOLS ARE CLOSED DUE TO BAD WEATHER, WE ARE CLOSED AS WELL.

Richwood Civic Center Mission Statement

The Richwood Civic Center is a vital community based non-profit organization committed to providing for the well-being and growth of families and individuals through activities, education, and resources.

RCC staff and Program Directors

Executive Director: Susie Pfarr susie.centerdirector@gmail.com
Activities Coordinator: Roxie Nauman roxie.civiccenteractivities@gmail.com
Office Coordinator: Janet Shaffer janetoffco@gmail.com
General email: richwoodciviccenter@gmail.com
REAP Director: Ruth Allison
REAP Co-Director: Emily Brentlinger
PNP Director: Carola McMahan
Richwood Farmers Market Manager: Shauna Chapman

BOARD OF TRUSTEES

President: Nancy Wiley
Vice President: Linda McNamee
Secretary: Terri Gravatt
Treasurer: Jean Smith
Asst. Treasurer: Terri Gravatt

BOARD MEMBERS

Suelyn Ackerman
Gina Davis
Cole Krawczyk
Larry Nibert
Reddy Brown
Tonya G. Johnson
Rita Monroe
Donny Ridgeway

Board Meetings are held on the 3rd Thursday of each month.
If you would like to attend, please contact the Executive Director

CANCELATION POLICY FOR TRIPS

Mystery & Short Trips

1. You can cancel up to 1 week before trip to be eligible for either a full refund or partial refund
2. Absolutely no refund if you cancel within 6 days of the trip, unless we have a person to replace you.

Big Trips

1. Deposits are nonrefundable
2. A 30 day cancelation notice is required to get a refund.

VISITING THE CIVIC CENTER

We are located at 235 Grove St. Please check Our calendar for current activities and events
Business Hours
Monday 10:00 am – 2:00 pm
Tuesday 10:00 am – 3:00 pm
Wednesday & Thursday 10:00 am – 4:00 pm
Friday 10:00 am – 2:30 pm
REAP hours Friday 8:30 am – 12:00 pm
Or by appointment
PNP hours call for placing an order
Richwood Farmers Market hours during summer
Every Thursday, 4:00 pm-7:00 pm
at Richwood Lake Park





CONGRATULATIONS TO OUR WINNERS OF THE RUTH WOODS FUN RUN HELD DURING THE RICHWOOD INDEPENDENT FAIR. HENRY HAYWARD AND SYDNEY PACHA. THANKS TO ALL THAT CAME OUT IN THE RAIN TO ATTEND THE EVENT.

A BIG THANK YOU TO OUR SPONSORS OF THE EVENT:

AMERICAN FAMILY CASEY CONVERSE
DEAN GRAY CHIROPRACTIC
KEN DAVIS & SONS
MILLER AUTO BODY
REBECCA THOMPSON DEBOER
RICHWOOD FAMILY DENTAL
RICHWOOD TIRE & AUTO
HOME GYM
VFW POST 870
BULLSEYE SPECIALTY PRINTING
GRAVATT FARMS
MEMORIAL HEALTH
M J KNAPP INSURANCE
RICHWOOD BANK
RICHWOOD PHARMACY
SHEELEY AG
TOM ROSS AUTOMOTIVE
WILEY FOUT FARMS



October 2026

SUNDAY	MONDAY	TUESDAY	WEDNESDAY	THURSDAY	FRIDAY	SATURDAY
27	28	29	30	1 GF 9 AM BS 10 AM CC 11:30 AM Sew 12:30 PM	2 REAP 8:30-12	3 PNPP 9 AM
4	5 GF 10 AM LD 12:30 PM Bingo 1 PM	6 AS 10 AM GD 1 PM	7 CB 11 AM M mrkt 11 AM Bingo 1 PM	8 GF 9 AM BS 10 AM Sew 12:30 PM	9 REAP 8:30-12	10
11	12 CLOSED COLUMBUS DAY	13 Book C 10 AM GD 1 PM FD 5 PM	14 Bingo 1 PM Lei Making 2 PM	15 GF 9 AM BS 10 AM CC 11:30 AM Sew 12:30 PM	16 REAP 8:30-12	17
18	19 GF 10 AM LD 12:30 PM Bingo 1 PM	20 MT 9:30 AM GD 1 PM	21 Bingo 1 PM	22 GF 9 AM BS 10 AM Sew 12:30 PM	23 REAP 8:30 12	24
25	26 NF 10 AM GF 10 AM LD 12:30 PM Bingo 1 PM	27 Cards 1 PM	28 BC 10 AM Bingo 1 PM	29 GF 9 AM BS 10 AM Sew 12:30 PM	30 REAP 8:30-12	1

ndala.com

AAR-Alzheimers Representative	**AS**= Alzheimers Support Group	**Ad Bd=**Advisory Board
BC=Breakfast Club	**Book C**=Book Club	**BS=**Bible Study
CB=Commodity Box Day	**CC**=Creative Crochet	**FD=**Fellowship Dinner
GD=Game Day	**GF**=GeriFit Exercise	**HC=**Health Check
LD=Line Dancing	**Lib Day=**Library Day	**M Mrkt=**Mobile Market Day
MT=Mystery Trip	**NF**=Newsletter Folding	**PNPP**=Personal Needs Pick Up
SSR=Senior Services Representative	**Sew**=Sewing Class	*Health Check done by Ohio Living Sarah Moore House

October 2026- Community Meals

Please call your site before 9:30 a.m. to make a reservation.

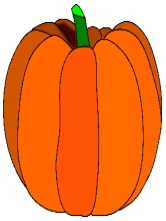

Windsor: 937-644-8459
Richwood: 614-949-4382
Plain city: 614-873-8870



THURSDAY, October 1
Old Fashioned Goulash
Buttered Carrots
Tossed Salad w/HB Egg
Peaches
Garlic Bread

FRIDAY, October 2
Breaded Veal on Lg. Bun
w/lettuce, tomato, onion
Fried Potato Cubes
Bean Salad
Apricots

MONDAY, October 5
Pizza Burger on Lg. Bun
Seasoned Potato Wedges
Broccoli Casserole
Pineapple

TUESDAY, October 6
Orange Juice
Cheesy Egg Omelet
Hash Brown Casserole
Banana
Biscuit

WEDNESDAY, October 7
Salmon Patties w/dill sauce
Au Gratin Potatoes
Creamed Peas
Warm Pears
Oatmeal Bread
Graham Crackers

BIRTHDAY CELEBRATION

THURSDAY, October 8
Pot Roast with
Potatoes, Carrots, Onions
Creamy Fruit Salad
Dinner Roll
Cake & Ice Cream

FRIDAY, October 9
Meaty Lasagna
Seasoned Green Beans
Tossed Salad w/HB Egg
Mandarin Oranges
Garlic Bread

MONDAY, October 12
Closed

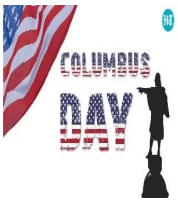

TUESDAY, October 13
Teriyaki Beef and Broccoli
Fried Rice w/carrots and peas
Tropical Fruit mix
Brownie
Whole Grain Bread

WEDNESDAY, October 14
Ham & Bean Soup w/ onion
Tomato & Onion Salad
Cottage Cheese
Mandarin Oranges
Jalapeno Cornbread

THURSDAY, October 15
Taco Salad (aka haystack)
(Beef, Lettuce, Tomato, Cheese)
Tortilla Chips
Spanish Rice
Refried Beans
Grape Salad

FRIDAY, October 16
Chicken Church Casserole
Mixed Vegetables
Caesar Salad w/HB Egg
Peaches
Whole Grain Bread
Cake

Fall Fun at Windsor

MONDAY, October 19
Meatloaf
Mashed Potatoes/Gravy
Green Bean Casserole
Fruit w/Vanilla Sauce
Blueberry Muffin

TUESDAY, October 20
Hot Ham & Cheese on
Lg. Bun
Vegetable Soup
Coleslaw
Cherry Crisp

WEDNESDAY, October 21
Pulled Pork Nachos
Pico de Gallo
Black Bean & Corn Salad
Baked Cinnamon Apples
2 oz. Tortilla Chips

THURSDAY, October 22
Chipped Beef Gravy
Over a 2 oz. Biscuit
Fried Potatoes
Pickled Beets
Cranberry-Apple Jell-O Salad

FRIDAY, October 23
BBQ Ribs
Butternut Squash
Corn Casserole
Watergate Salad
Dinner Roll
Cake

MONDAY, October 26
Spaghetti w/meat sauce
Steamed Zucchini
Tossed Salad W/HB Egg
Warm Pears
Garlic Bread

TUESDAY, October 27
Chicken Paprika
Parsley Potatoes
Buttered Peas
Apricots
Bran Muffin

WEDNESDAY, October 28
Stuffed Peppers
Scalloped Potatoes
Steamed Spinach
Peaches
Orange/Cranberry Scones

THURSDAY, October 29
Chicken Pot Pie
Over 2 oz. Biscuit
Streamed Broccoli
Pineapple

FRIDAY, October 30
Grilled Hotdog on Lg. Bun
Baked Beans
Brussels Sprouts Salad
Apple Crisp w/Ice Cream



On September 10th, Treasurer Jean Smith, President Nancy Wiley, Executive Director Susie Pfarr, and Vice President Linda McNamee attended the Richwood Coffee Beneficiary Awards. From July 1, 2025 to June 30, 2026 you helped Richwood Civic Center raise **$2,500** just by buying your drinks at the Richwood Coffee Shop. **Thank you! We appreciate your support. Your donations help provide funding for meals, exercise, personal needs and more.**

All beneficiaries together raised $190,449 for the year with a grand total since 2015 of $1,101,977.



4 Ribbon Lei Making

Led by Nancy C. Wiley

Come learn to make 4 ribbon Hawaiian leis and then wear them to our November Luau Fellowship Dinner



Wednesday October 14th
2:00 p.m. in the Community Room
$10 for cost of ribbon
Please RSVP by Oct. 8th



CONGRATULATIONS TO OUR WINNER

JANET DYSERT WAS THE WINNER
OF OUR AMERICA 250 QUILT RAFFLE

THIS BEAUTIFUL QUILT WAS MADE BY OUR
SEWING GROUP LADIES. THEY DID
AN EXCELENT JOB!
THANK YOU SEWING GROUP
AND
THANK YOU TO ALL OF YOU THAT BOUGHT TICKETS
YOUR SUPPORT AND ENCOURAGEMENT
MEANS SO MUCH TO ALL
OF US HERE AT
RICHWOOD CIVIC CENTER

October Mystery Trip

Tues. October 20, 2026

Leaving North Union Middle School at 9:30 a.m.

Will return approximately 1:00 p.m.

Minimal amount of walking and standing.

Cost is $10

Lunch on your own at a nearby restaurant.

Everyone may start to register for this trip on Oct. 1st.



JOIN MEMBERS OF **MARYSVILLE'S CASC** ON A
FUN CRUISE ABOARD A NEW SHIP, THE SUN PRINCESS.
JAN 31, 2027 – FEB 7, 2027
FT LAUDERDALE
7 NIGHT CRUISE WITH STOPS AT GRAND TURK, SAN JUAN, AND AMBER COVE, D.R. PRICES RANGE FROM $600 - $1604 DEPENDON ON ROOM TYPE. (FLIGHT NOT INCLUDED)
CALL PAULA LITTON 614-805-0820 FOR MORE INFORMATION

CELEBRATE THE HEROES AMONG US

A DAY TO HONOR, THANK AND CELEBRATE

AMERICA 250 1776 2026 OHIO
Village of Richwood

PATRIOTISM AND COMMUNITY

SATURDAY
OCT 03

NORTH UNION MIDDLE SCHOOL

ALL AGES FREE EVENT

NOON – 3:00 PM

EVENT INCLUDES

- TOUCH-A-TRUCK
- FREE HOT DOGS & DRINKS
- MEET & GREET MILITARY SERVICE MEMBERS
- LAW ENFORCEMENT
- FIRE & EMS

★ FOR MORE INFO: ★
VISIT AMERICA 250 VILLAGE OF RICHWOOD FACEBOOK EVENT PAGE

★ CONTACT: ★
GAIL DEGOOD-GUY
740-943-3604
GANDT15@GMAIL.COM

RICHWOOD FARMERS MARKET

Thursdays from 4-7pm
June 11th – October 8th
Richwood Park
Shelter House 1
4 Lynn St. Richwood, OH 43344

Food trucks
Oct 1 Kings Krossing
Oct 8 Fired & Fried Egg Rolls

Final day October 8

CHRISTMAS BELLS

Help us make the holidays brighter for local seniors!

We will be taking names for our Christmas Bells senior program:

OCTOBER 1 – NOVEMBER 16

To submit a senior's name (age 60+), please call:

740-943-2310

Please provide:

- Their name & age
- Their address
- A suggestion for a gift

GIFTS WILL BE DELIVERED

DECEMBER 22

Sharing a little Christmas cheer with a senior in our community!



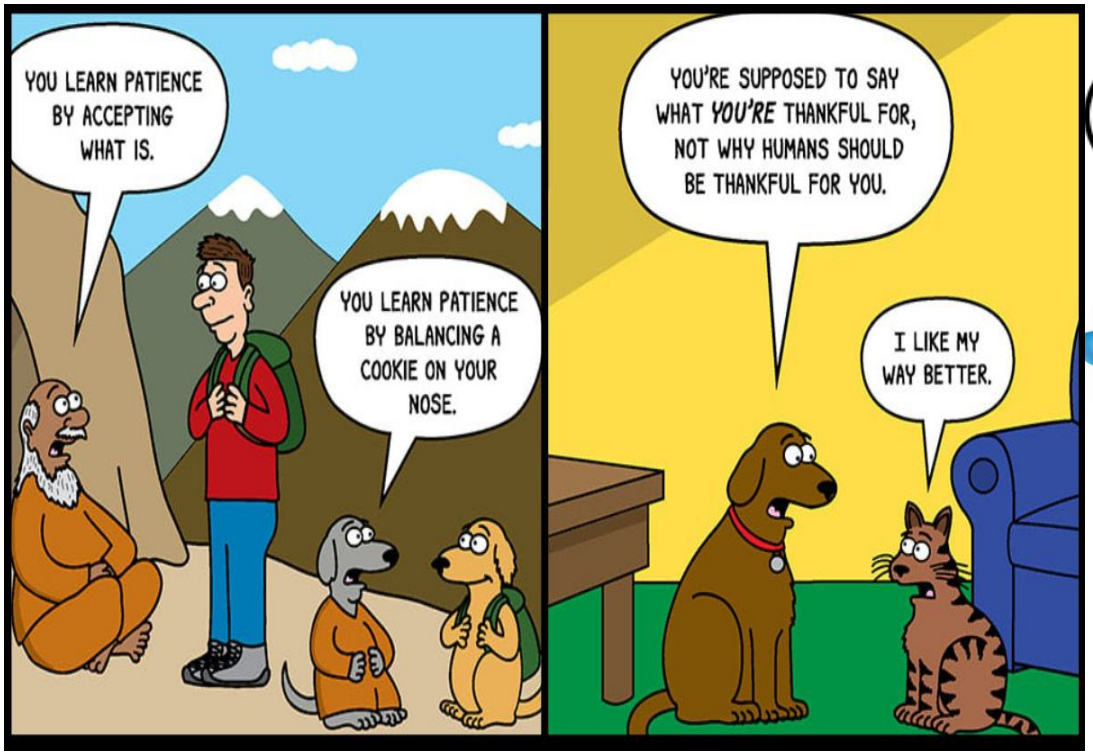

		9	6			5		3
	5							
8						9		
3			2					6
				7				
1			9				7	
			3			2		
	8						5	7
7				1				4

6			7					
				8	5	7	3	
4	5				1			
		5						
2	4				7			
	9					3	2	1
	6		9					2
5				4			8	6

UPCOMING EVENTS
TO MARK YOU CALENDAR

- RICHWOOD FARMERS MARKET THURSDAYS AT THE PARK 4-7 PM
- NIAGARA FALLS TORONTO TRIP #2: OCTOBER 5TH – OCTOBER 9TH
- MEMBERS CHRISTMAS DINNER: DECEMBER 8TH

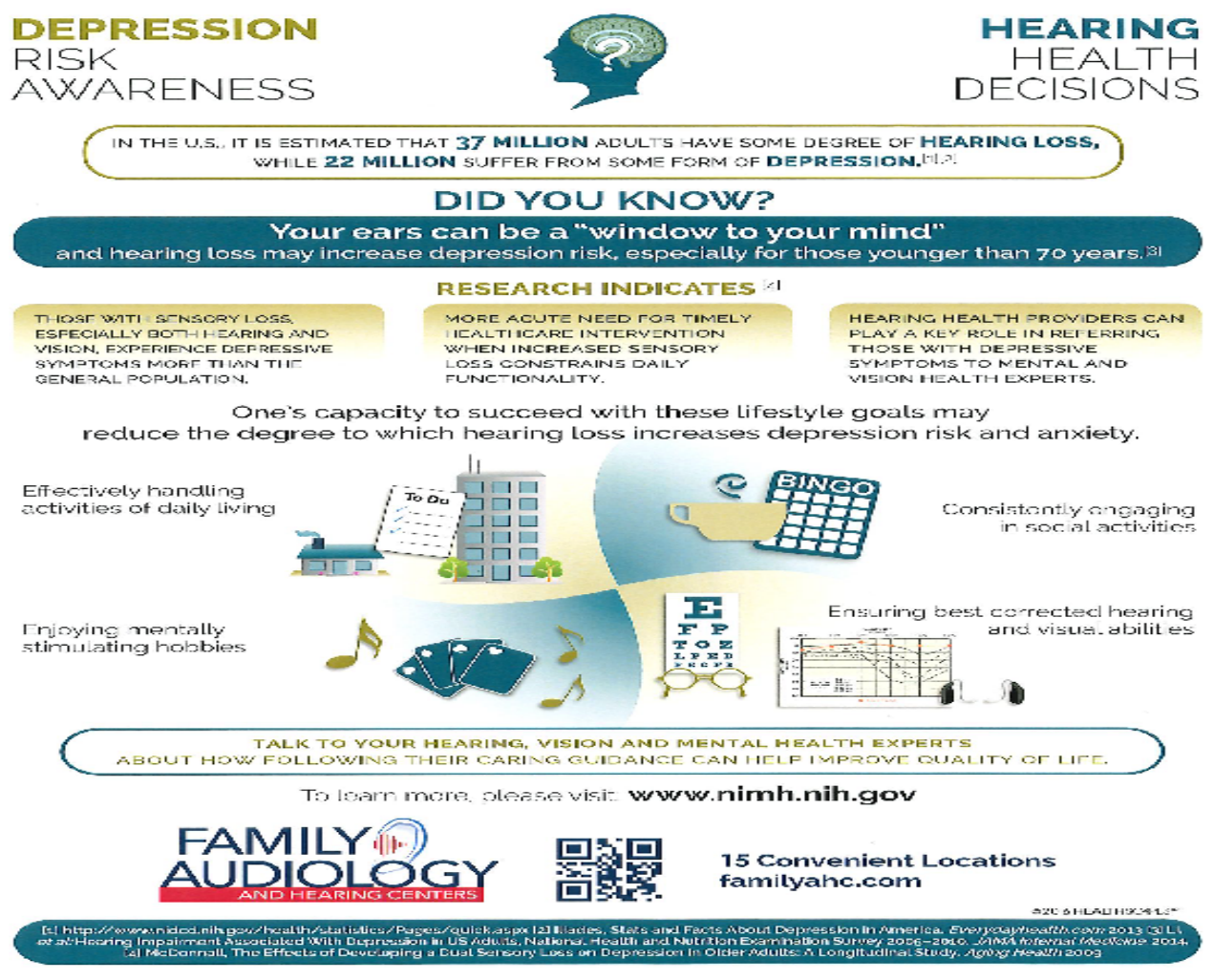

OCTOBER 2026

SUNDAY	MONDAY	TUESDAY	WEDNESDAY	THURSDAY	FRIDAY	SATURDAY
				1	2	3 Jane Durban
4	5	6	7	8	9	10 Margene Major
11	12	13 Ralph Schmelzer	14	15 Cindy Whiteamire	16	17 Darlene Foos
18 Gail DeGood Guy	19 Sue McClish	20	21 Pam Hoffman	22 Tamara Fleming	23	24 Mary Robinson Foster
25 Margaret Webster	26 Sharon Amerine	27	28	29 James Gardner Daniel Schneider	30	

Richwood Community Meal

Tuesday

October 20, 2026

4:30-6 pm

First Baptist Church
101 E Ottawa St, Richwood

Brought to you by area churches in partnership with

hopecenter RICHWOOD



Everyone is welcome!
Free of charge!

ALZHEIMER'S ASSOCIATION
Central Ohio Chapter

CAREGIVER SUPPORT GROUP





First Tuesday of every month
@ 10 AM
Next meeting
October 6

Location:
Richwood Civic Center
235 Grove St
Richwood, OH 43344

To register call 800-272-3900.

Visit alz.org/centralohio to learn more about caregiver programs and resources.

Build a support system with people who understand.

Alzheimer's Association support groups, conducted by trained facilitators, are a safe place for individuals caring for a loved one with dementia to:

- Develop a support system
- Exchange practical information on challenges and possible solutions
- Talk through issues
- Share feelings, needs and concerns
- Learn about community resources

800.272.3900 | ALZ.ORG

PERSONAL NEEDS PANTRY(PNP)

Personal Needs items such as facial tissues, bath tissue,, razors, deodorant, toothpaste, soap, shampoo, and more as well as special needs for seniors such as incontinence underwear, denture cleaner etc. are made available. We also have some cleaning supplies such as laundry detergent, toilet bowl cleaner, household cleaner and more.

To place an order for personal needs, call 740-943-3095 from 10 AM to 5 PM between the 20th and 30th of each month. Your order can be picked up on the first Saturday of the month at the Richwood Greene Apartments 235 Grove St. Between the hours of 9 AM and 10 AM. Please drive to the parking lot to the back of the building. You do not need to get out of your car-someone will be there to get the order for you. You must order in advance each month as described above. If you have any questions or are in an emergency situation, please call the Richwood Civic Center office at 740-943-2310. **PNP does not accept any donations of clothing or cosmetics.**



COMMODITY FOOD BOX PROGRAM

There are currently a few spaces available for this program. Please call the Richwood Civic Center at 740-943-2310 and speak with Janet if you are interested.

Pick up is the first Wednesday of every month for 2026



REAP

"U" Shop

Food Pantry

235 Grove St. Richwood OH

Back of building

Pick your own items!



OPEN EVERY FRIDAY

8:30 am—12:00 pm

And by appointment on

Monday & Wednesday

Available once per month

Please call Amber at 937-209-8823

Serving all residents living in the North Union School District.

Please bring

Proof of residency

ID's,

Social Security Number

or Birth Certificate

for anyone living in the household





Creative Crochet & Sewing Class

Crochet 11:30 AM

1st & 3rd Thursdays of the month

Sewing 12:30 PM

Every Thursday.



LINE DANCING

Every Monday

@ 12:30 PM

Led by

Art & Fred Smith

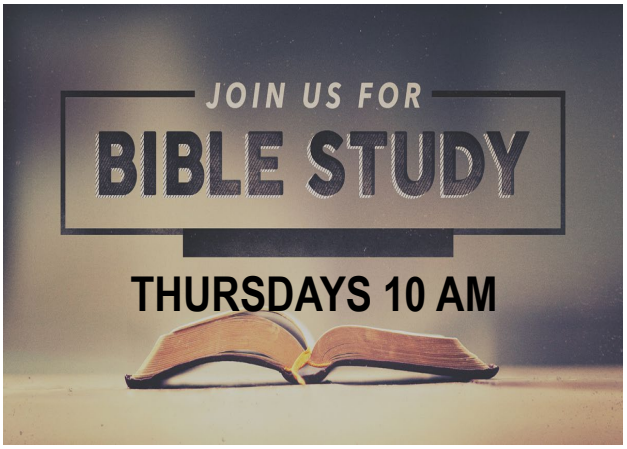



GERIFIT EXERCISE

Mondays 10 AM

Thursdays 9 AM



2nd Tuesday every month 10 AM



BOOKS AVAILABLE IN THE OFFICE

FELLOWSHIP DINNER

$5

Tuesday, September 8th

@ 5 PM

RSVP A MUST!

*Sponsor: RCC

CORNERSTONE GMC

PUPPET SHOW

Come join the fun
Every Monday &
Wednesday
@ 1 PM
CASH & PRIZES



BREAKFAST CLUB

EVERY 4TH WEDNESDAY
@ KELLY'S
RSVP IS A MUST!

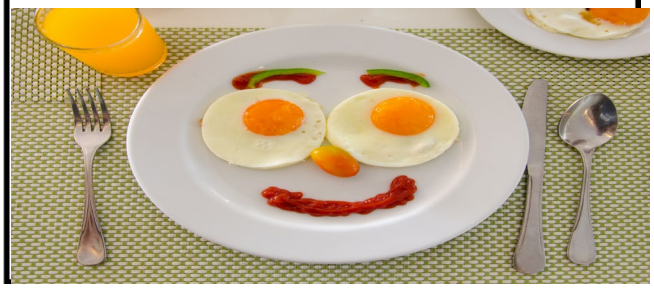



GAME DAY
EVERY TUESDAY AT 1 PM
EUCHRE AND OTHER
GAMES AVAILABLE
LET US KNOW WHAT YOU
LIKE TO PLAY

ANSWERS FOR PUZZLES ON PAGE 12

4	7	9	6	8	2	5	1	3
2	5	6	1	9	3	7	4	8
8	3	1	7	4	5	9	6	2
3	4	7	2	5	1	8	9	6
9	6	5	8	7	4	3	2	1
1	2	8	9	3	6	4	7	5
5	1	4	3	6	7	2	8	9
6	8	3	4	2	9	1	5	7
7	9	2	5	1	8	6	3	4

6	8	3	7	9	4	2	1	5
9	2	1	6	8	5	7	3	4
4	5	7	2	3	1	8	6	9
1	3	5	8	2	9	6	4	7
2	4	6	3	1	7	5	9	8
7	9	8	4	5	6	3	2	1
8	1	9	5	6	2	4	7	3
3	6	4	9	7	8	1	5	2
5	7	2	1	4	3	9	8	6

MJK

Richwood Office
6 South Franklin Street,
Richwood, Ohio 43344
Phone No: 740.943.2510

Hours: Mon-Fri 8:30 AM–4:30 PM, Sat: 9 AM–12 PM

M.J. Knapp Insurance Agency commits to bringing its customers the best and most affordable insurance. Get in touch with one of our friendly and knowledgeable agents with any questions you may have about our insurance options.

SERVING SINCE 1934



RICHWOOD GREENE

235 GROVE ST
RICHWOOD, OH 43344
55 APARTMENTS
1&2 BEDROOM UNITS

740-943-2332

THIS INSTITUTION IS AN EQUAL OPPORTUNITY PROVIDER

SMOKY BEARS
grill & chill
115 1/2 N FRANKLIN ST
RICHWOOD, OH 43344
Parking Lot Located on N Fulton Street

- House Smoked Meats
- Dine In Or Take Out
- Catering Options
- Beer, Wine, and Cocktails
- Gift Cards Available

P: (740) 268-0017
WWW.SMOKYBEARSGRILLCHILL.COM
OPEN WEDNESDAYS-FRIDAYS
11:00PM-8:00PM
SATURDAYS & SUNDAYS
12:00-800

740-943-2111

RFD RICHWOOD FAMILY DENTAL

335 E Blagrove St., Richwood, OH 43344

KEN DAVIS & SONS, Inc.

Farrier Supplies
367 E. BLAGROVE ST.,RICHWOOD, OHIO 43344
PHONE (740) 943-2335
1-800-421-3109
www.ken-davis.com
kendavis@ken-davis.com

NAPA RICHWOOD AUTO & TRUCK

209 N. Franklin St.
Richwood, Ohio 43344

740-943-2381
740-943-2382

Family owned and operated since 1982.

Richwood TIRE & AUTO Center

We treat your car like our own

343 E. Blagrove St. P.O. Box 65 Richwood, OH 43344
740.943.2412

mental health & recovery board
UNION COUNTY

131 N Main Street
Marysville, OH 43040
937.642.1212

VETERANS OF FOREIGN WARS

VFW Post 870
PO Box 164
Richwood, OH
43344



PROMOTING PATRIOTISM!
SUPPORTING OUR SCHOOLS
SERVING OUR COMMUNITY!

Are you concerned you or a loved one have hearing loss?

Many people don't realize they have hearing loss, but we've made it easy to check!

Our Doctors of Audiology, Eryn Staats and Gretchen Waggoner, will be offering free hearing screenings that can help you determine if you need a full comprehensive hearing test. Screenings typically take 10-15 minutes and are first-come, first-serve; appointments are not required.



Eryn Staats, AUD



Gretchen Waggoner, AUD

If you currently have hearing aids but are experiencing hearing issues, we encourage you to schedule a complimentary hearing aid consultation.

To find out more about the free hearing screening, please contact Memorial Ear, Nose & Throat at (937) 578-4300.

Monday, October 19
1–3pm
Memorial Jerome Medical Center
11850 Sycamore Trace, 2nd Floor
Plain City, OH

Tuesday, October 20
8–10am
Memorial Urbana Medical Center
1958 E US Hwy 36, 2nd Floor
Urbana, OH

Thursday, October 22
10am–noon
Memorial Gateway Medical Center
140 Coleman's Crossing Blvd., 2nd Floor
Marysville, OH

MemorialOhio.com

Memorial EAR, NOSE & THROAT



Richwood Civic Center Annual Membership Form

Date_____

Name_____Birthdate_____

Address_____

City_____State_____Zip_____

Email_____

Phone_____ Veteran Yes No

Spouse Information

Name_____Birthdate_____

Phone_____ Veteran Yes No

Email_____

Annual membership fee: Single $20.00 Couple $25.00

Renewal due by July 1st of each year.

Please make checks payable to: Richwood Civic Center

235 Grove St.; Box 200

Richwood, OH 43344

You can also send money through PayPal or Venmo: Richwood Civic Center

Information will be used for newsletter mailings and event reminders. Information will not be shared with any outside agencies.

EVENTS/REMINDERS

Mobile Market – Wednesday, October 7
Commodity Box Day – Wednesday, October 7
Fellowship Dinner – Tuesday, October 13
Breakfast Club – Wednesday, October 28

File 13 document destruction AT UCO INDUSTRIES

Seniors: Do you have personal papers that need to be disposed of? We have a File 13 Bin for your security. This service is provided free of charge through File 13, Marysville, OH

TRANSPORTATION

For seniors needing transportation to their activities of daily living (mobile market, shopping, medical, banking, legal, library etc) and to activities of socialization (all of our activities) free of charge for seniors 60 years and older, please call: **UCATS at 937-642-5100** to schedule a ride.
Please call at least 24 hours in advance.

Other transportation companies for a small fee:

Legends Lift & Transport
937-358-2024

The Richwood Civic Center

Is funded in part by:

UNION COUNTY SENIOR SERVICES

OHIO grow with us.

United Way of Central Ohio

United Way